

BioStar ..... 1  
BioStar ..... 1  
-24 = INITIALIZATION: DRIVER FAILED OR BUSY ..... 1  
-118 = THIS OPERATION IS ONLY ALLOWED WHILE RUNNING LOCAL MODE, NOT DRIVESHARE  
CLIENT MODE ..... 2

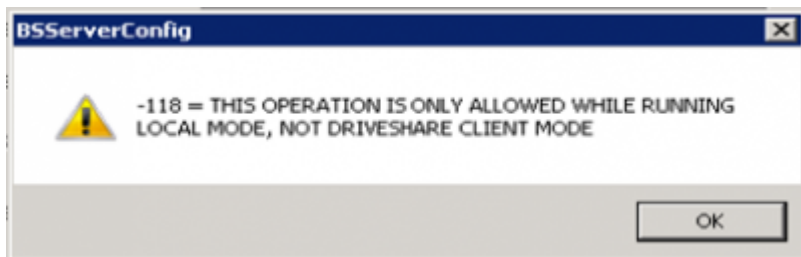

# -118 = THIS OPERATION IS ONLY ALLOWED WHILE RUNNING LOCAL MODE, NOT DRIVESHARE CLIENT MODE



BioStar  
**CrypKey License**

PC  
가

1.

PC BioStar

2. 1

가

1) > > **CrypKey License**

2) > .CMD cmd.exe **sc**  
**delete "CrypKey License"** <Enter>

3) **C:\Program Files\BioStar\Server\Support\CrypKey License Service SetupEx.exe**

4) PC

5)

From:  
<https://kb.supremainc.com/knowledge/> -

Permanent link:  
[https://kb.supremainc.com/knowledge/doku.php?id=ko:1xfaq\\_error\\_messages\\_related\\_to\\_biostar\\_software\\_license](https://kb.supremainc.com/knowledge/doku.php?id=ko:1xfaq_error_messages_related_to_biostar_software_license)

Last update: **2016/10/14 11:22**