

# Table of Contents

Improved the Custom Level for T&A Management .....	1
Change of the T&A custom admin user who has T&A read right .....	1

# Improved the Custom Level for T&A Management

Before the BioStar 2.7.10, there were some limitation for the T&A custom admin user. For example, T&A custom admin user could not see the T&A rules and schedules which the admin user created. So T&A custom admin user could not check all T&A rules and schedules and could not understand the current operation correctly. Additionally, the T&A custom operator could not see and edit the rules and schedules which the higher authorized users, such as administrator and T&A operator, created. From BioStar 2.7.10, the T&A custom admin user can check 'Time Code', 'Shift', 'Schedule Template', 'Rule' and 'Schedule' no matter which authority the user has. Also, depends on the user's authority, the user can edit or read the items.

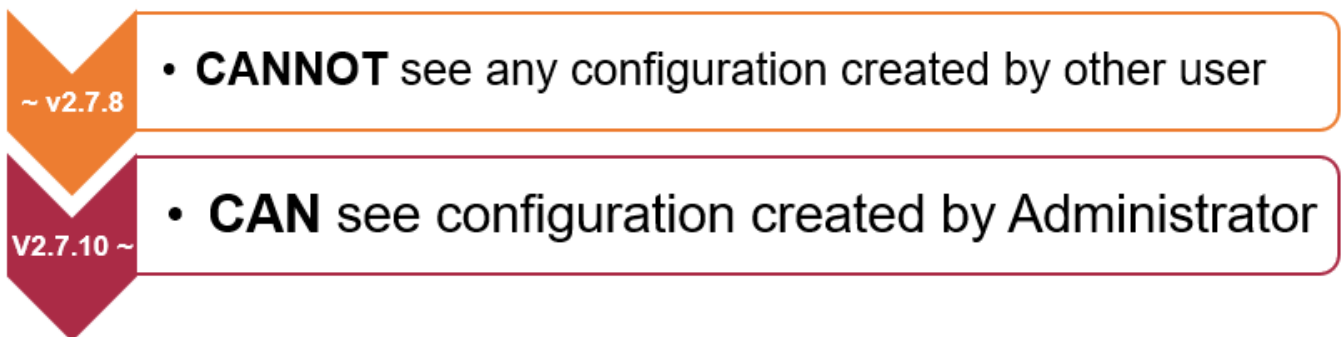

## Change of the T&A custom admin user who has T&A read right

- The custom admin user can check 'Time Code', 'Shift', 'Schedule Template', 'Rule' and 'Schedule' no matter which authority the user has.

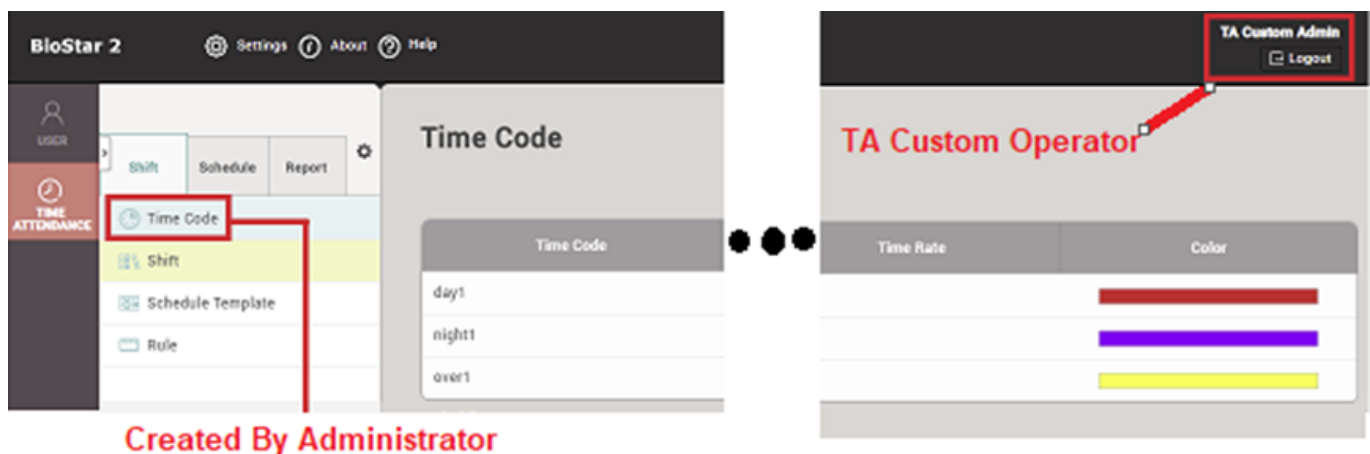

- If the custom admin user has only a specific User Group(or Device Group and etc), the user can check about the dedicated group data.
- As the below images, the custom admin user can check the users in the 'User Group A' in the Schedule.

**T&A Custom Admin Group A**

Name: T&A Custom Admin Group A

Description:

Admin Item Settings:

User Group	Device Group	Door Group	Elevator Group	Access Group	Graphic Map Group
User Group A	All Devices	All Doors	All Elevators	All access groups	All Graphic Maps

Admin Menu Settings:

Menu Items	Add Button	Edit	Read
1 Dashboard	N/A		<input type="checkbox"/>
2 User	Disabled	<input type="checkbox"/>	<input type="checkbox"/>
3 Device	Disabled	<input type="checkbox"/>	<input type="checkbox"/>
4 Door	Disabled	<input type="checkbox"/>	<input type="checkbox"/>
5 Elevator	Disabled	<input type="checkbox"/>	<input type="checkbox"/>
6 Zone	Disabled	<input type="checkbox"/>	<input type="checkbox"/>
7 Access Control	Disabled	<input type="checkbox"/>	<input type="checkbox"/>
8 Monitoring	Disabled	<input type="checkbox"/>	<input type="checkbox"/>
9 Time & Attendance	Disabled	<input type="checkbox"/>	<input checked="" type="checkbox"/>
10 Setting	N/A	<input type="checkbox"/>	<input type="checkbox"/>
11 Video	Disabled	<input type="checkbox"/>	<input type="checkbox"/>
12 Visitor	Disabled	<input type="checkbox"/>	<input type="checkbox"/>

Add User:

Name
7(TA Custom Admin)

**BioStar 2** Administrator Logout

Settings Port About Help

**Schedule1** 1/1

Name: Schedule1

Description:

Rule: None

Schedule template: [Schedule1]

Period: 2019-09-22 ~ 2019-09-30

Holiday: None

User:

- User group: All Users (7), User Group A (3), User Group B (1)
- User in group(7): Administrator (1), TA Custom Admin (7), User 2 (2), User 3 (3), User 4 (4), User 5 (5), User 6 (6)
- Added users(3): User 2 (2), User 3 (3), User 4 (4)

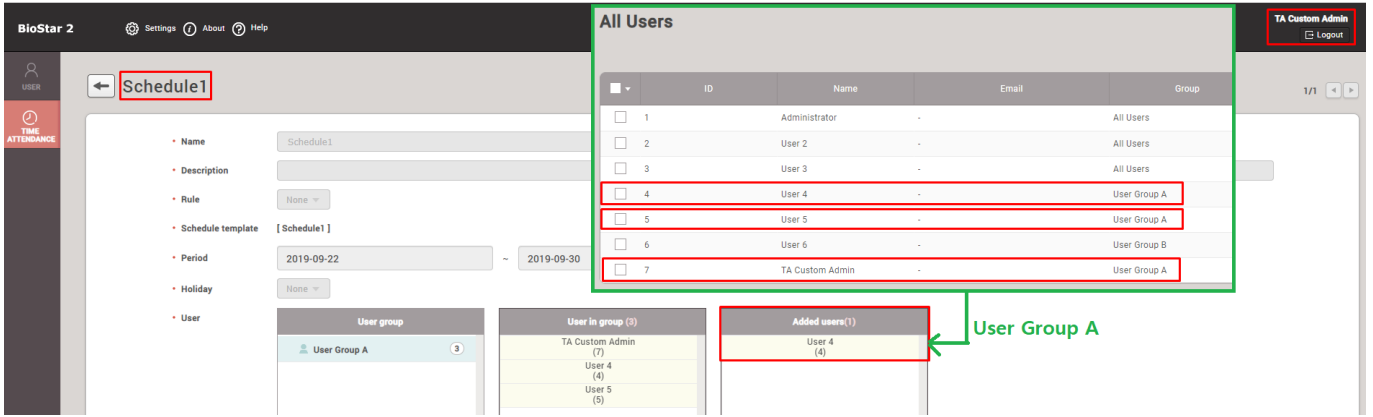

- The custom admin user can manage 'Report Type', 'User Group', and 'Users' in the main Report Search Condition.

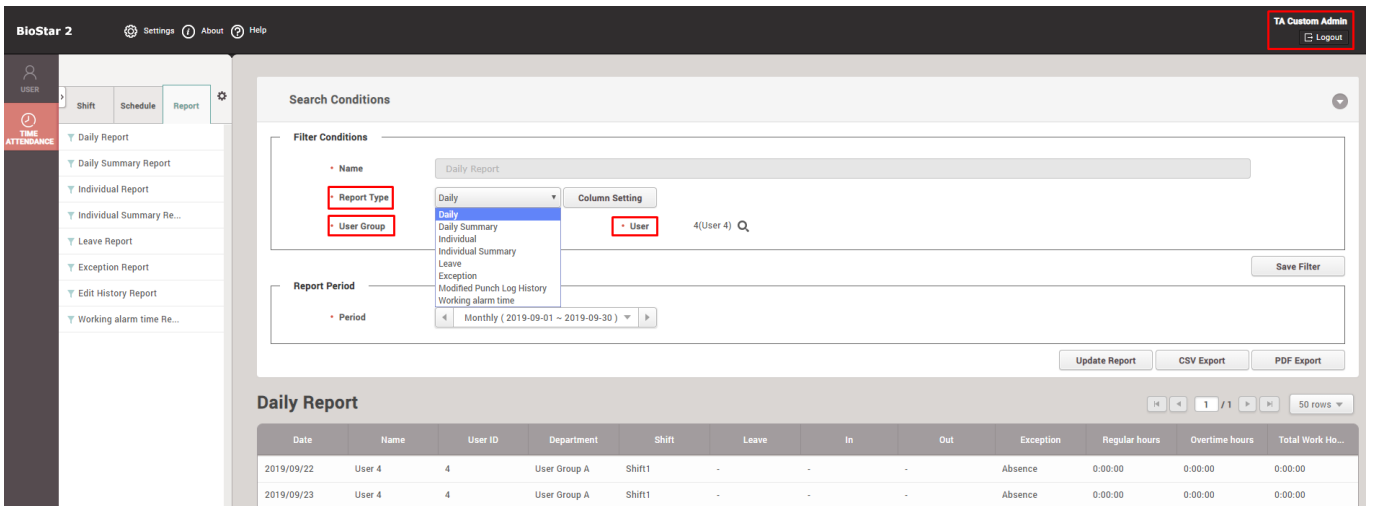

- The custom admin user cannot save the filter or modify the columns.

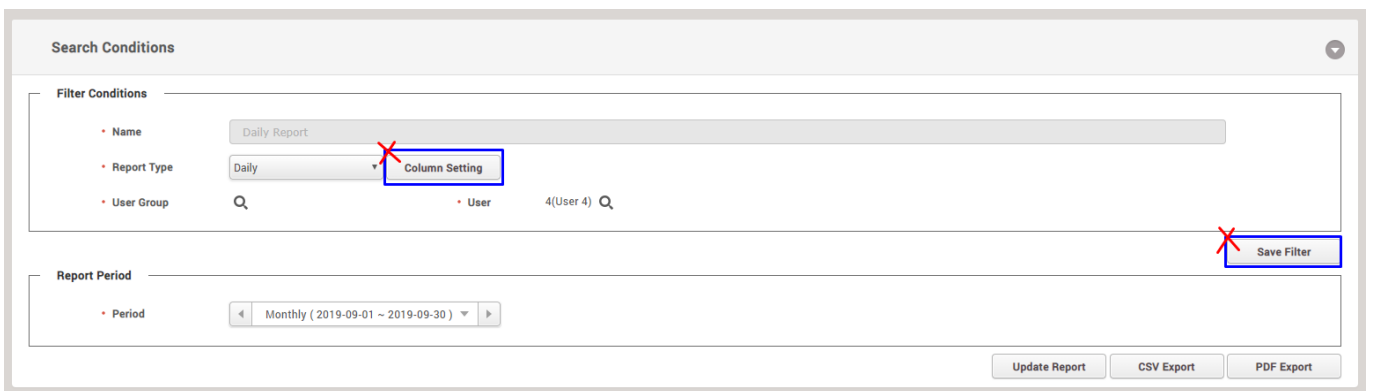

- The custom admin user can update T&A report with configured period by the same user.
- The custom admin user can see T&A device lists which the user has the authority to check.
- When the custom admin user clicks the T&A device from the registered list, the user can check T&A configuration on the device.

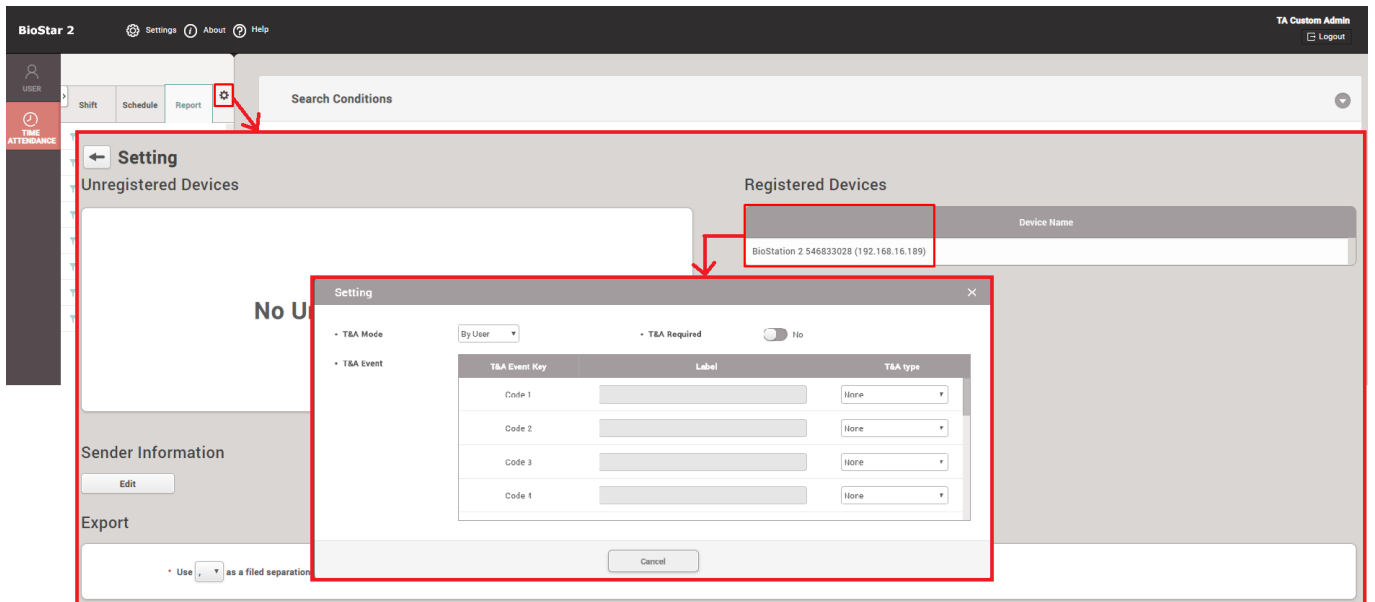

- The custom admin user can check the 'Sender Information' from the T&A setting page but cannot edit.

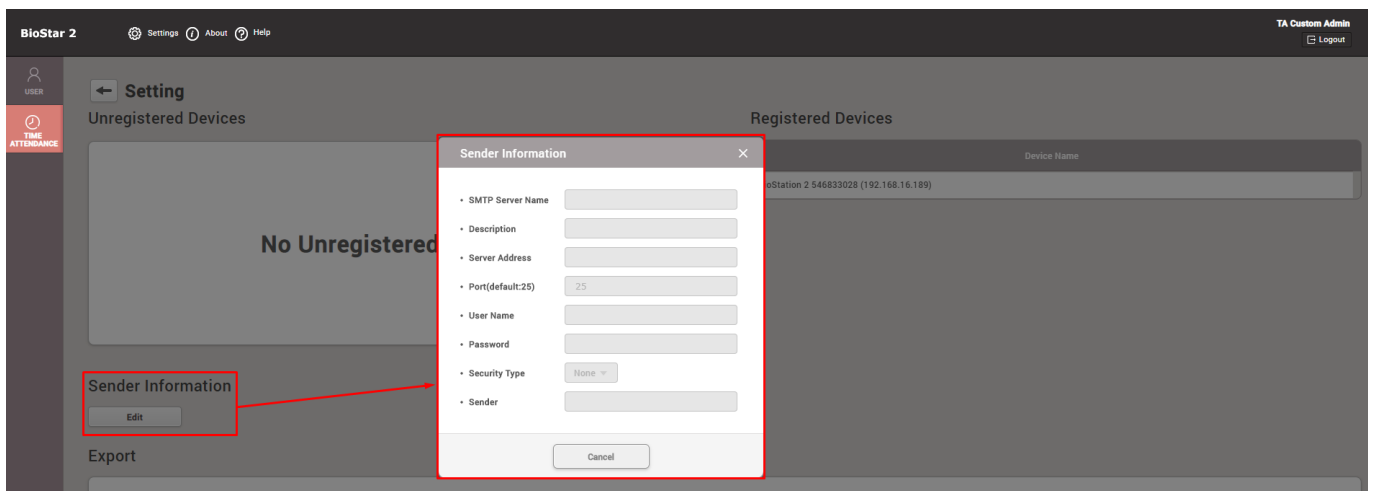

From: <https://kb.supremainc.com/knowledge/> -

Permanent link: [https://kb.supremainc.com/knowledge/doku.php?id=en:improved\\_the\\_custom\\_level\\_for\\_t\\_a\\_management](https://kb.supremainc.com/knowledge/doku.php?id=en:improved_the_custom_level_for_t_a_management)

Last update: 2019/12/20 14:55