

.....	1
.....	1
.....	4

, BioStar 2, , "Live, Video"

BioStar 2.6.2 가 .

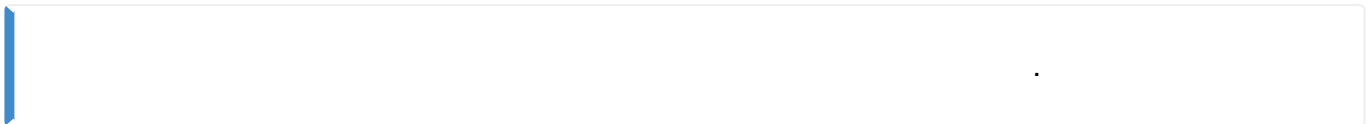
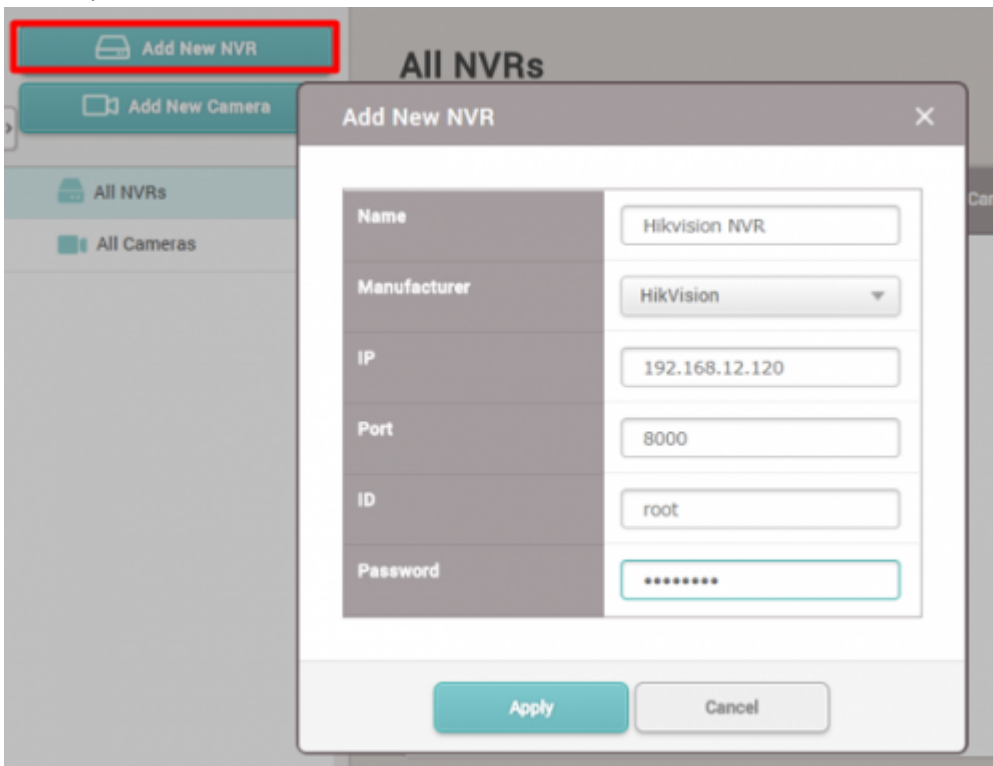

1. (VIDEO)
2. NVR 가(Add New NVR)
3. 가 NVR



4. (Apply)
5. 가(Add New Camera)
6. 가 NVR (Next)

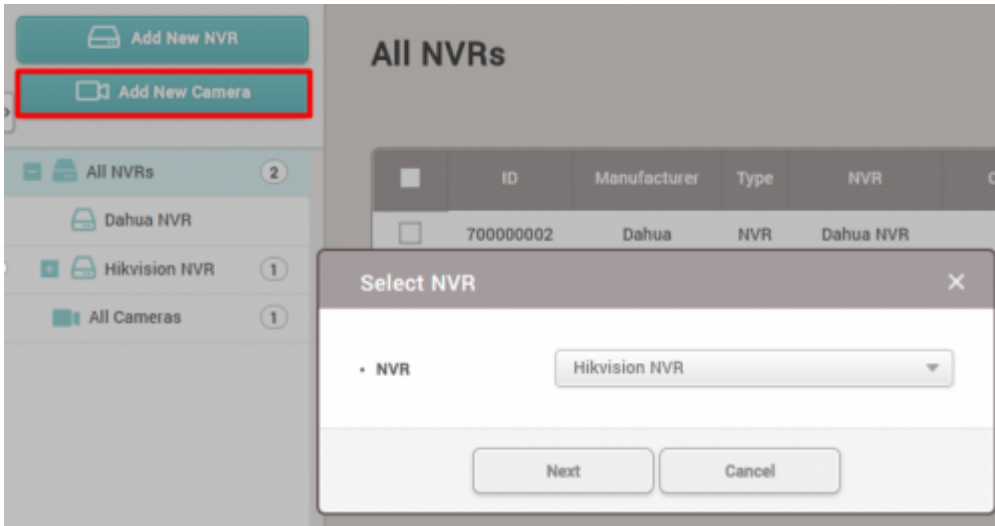

7. 가 + 가(+ Add)

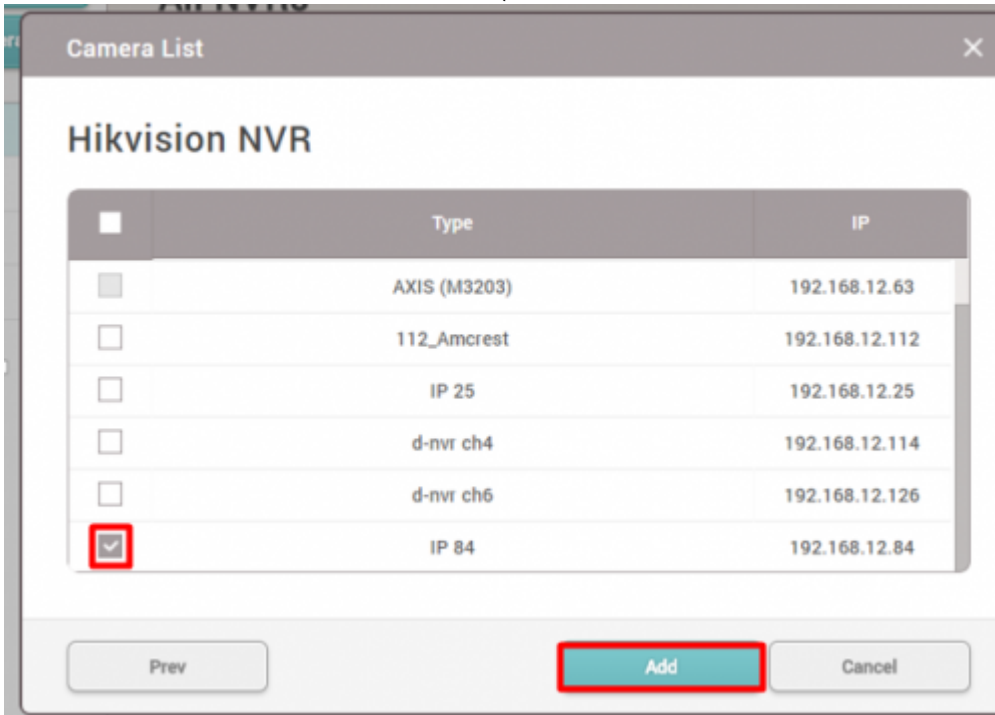

8. (All Cameras)

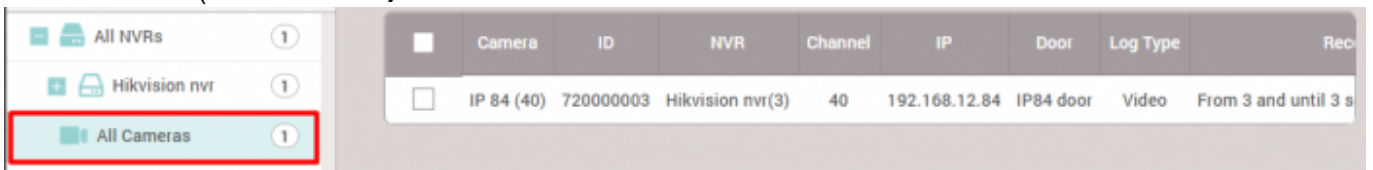

9. (Door) + 가(+ Add)

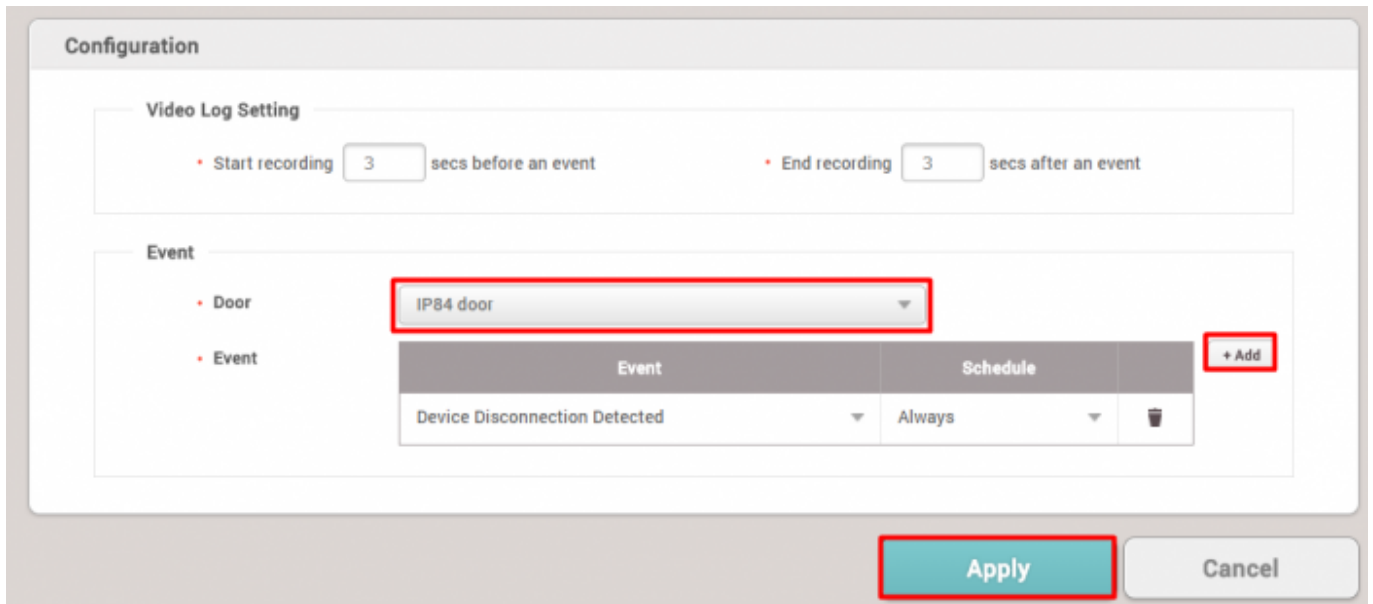

10. (Apply)

11. (MONITORING)

(Live Video View)

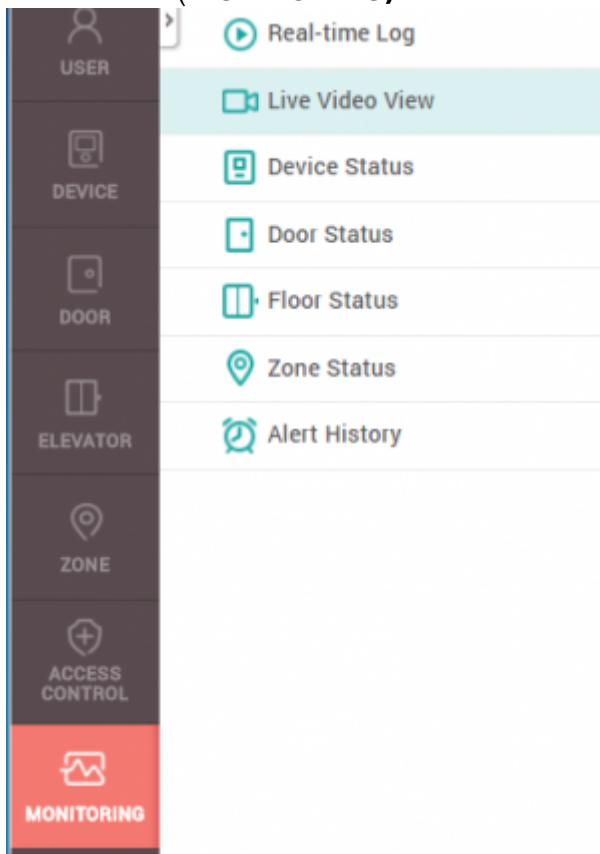

12.

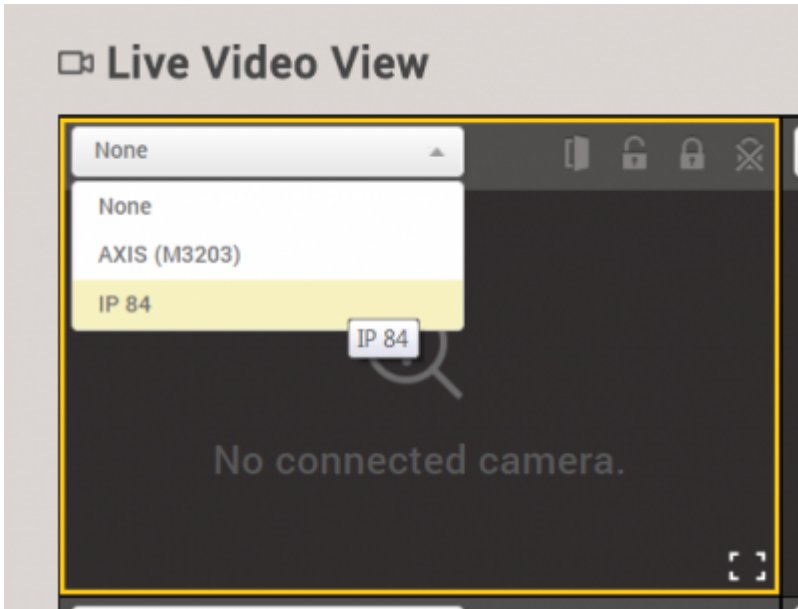

14. 가 .

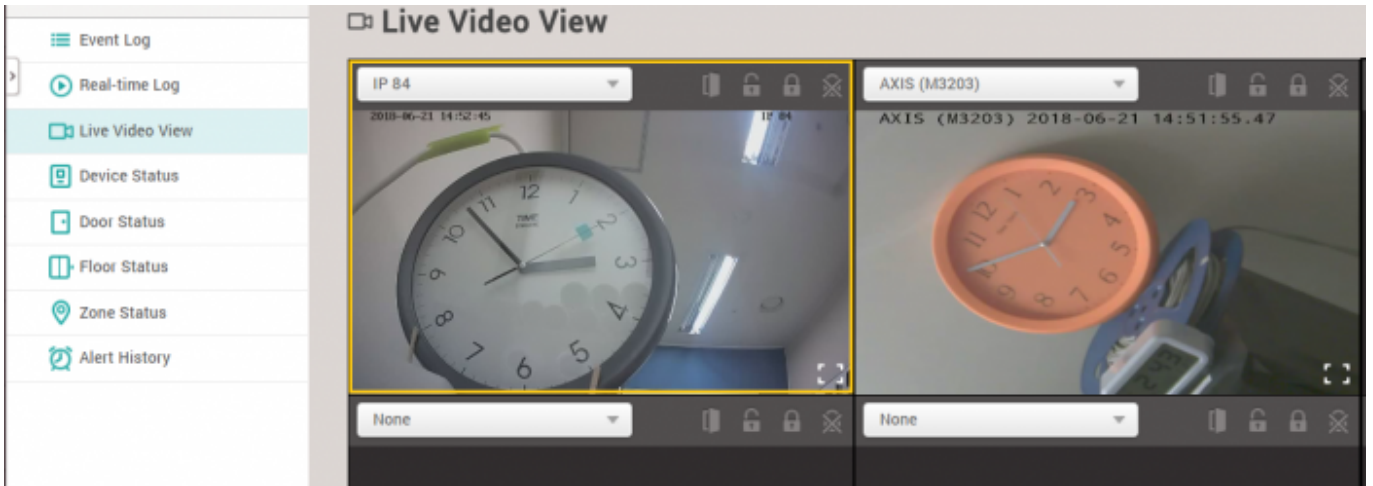

15. . (, , , ,)

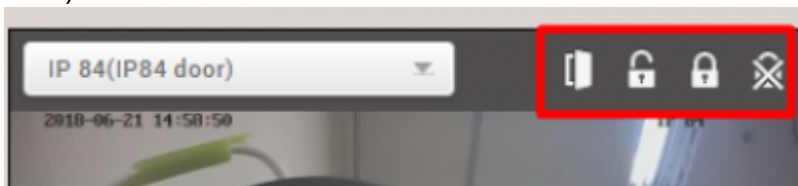

[2x_sysconfig_live_video.mp4](#)

From:
<http://kb.supremainc.com/knowledge/> -
Permanent link:
http://kb.supremainc.com/knowledge/doku.php?id=ko:how_to_configure_live_video_view
Last update: **2018/08/02 16:33**

