

..... 1

BioStar 2 (Integration) - NVR

BioStar 2

[video\\_menu.mp4](#)

: BioStar 2  
**Maria DB** . MS-SQL **x64** **BioStar V2.5**  
 BioStar 2

BioStar 2 (C:\Program Files\BioStar  
 2(x64)\ve\records)  
 HDD  
 2 , 2  
 ( 15 ).  
 C 10% BioStar 2

1. BioStar 2 가 x64

2. **BioStar Setting** 가 **Running**

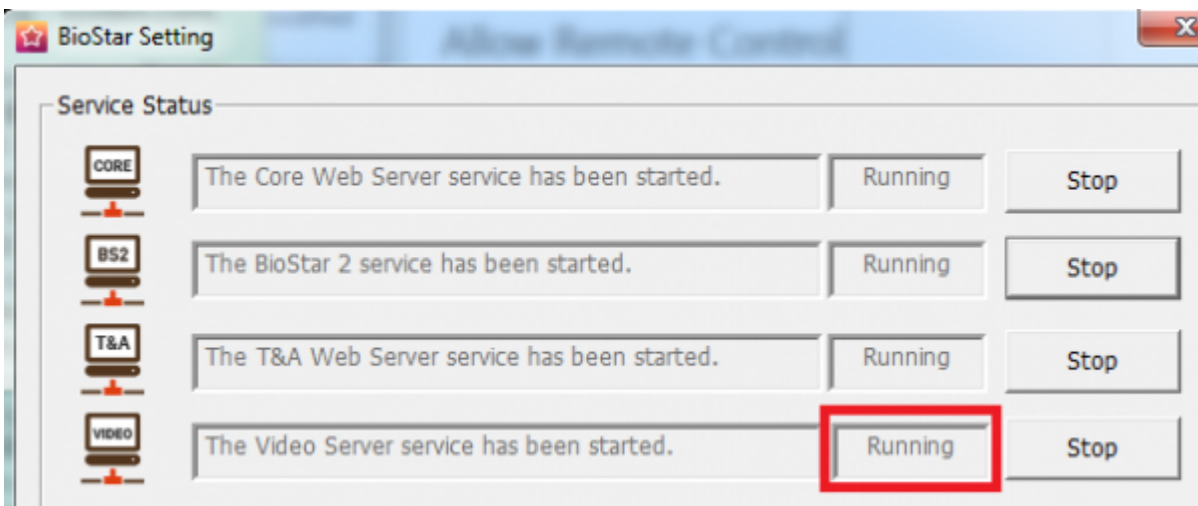

3. BioStar 2 AC 가

가 BioStar V2.5 . BioStar V2.6 , 가

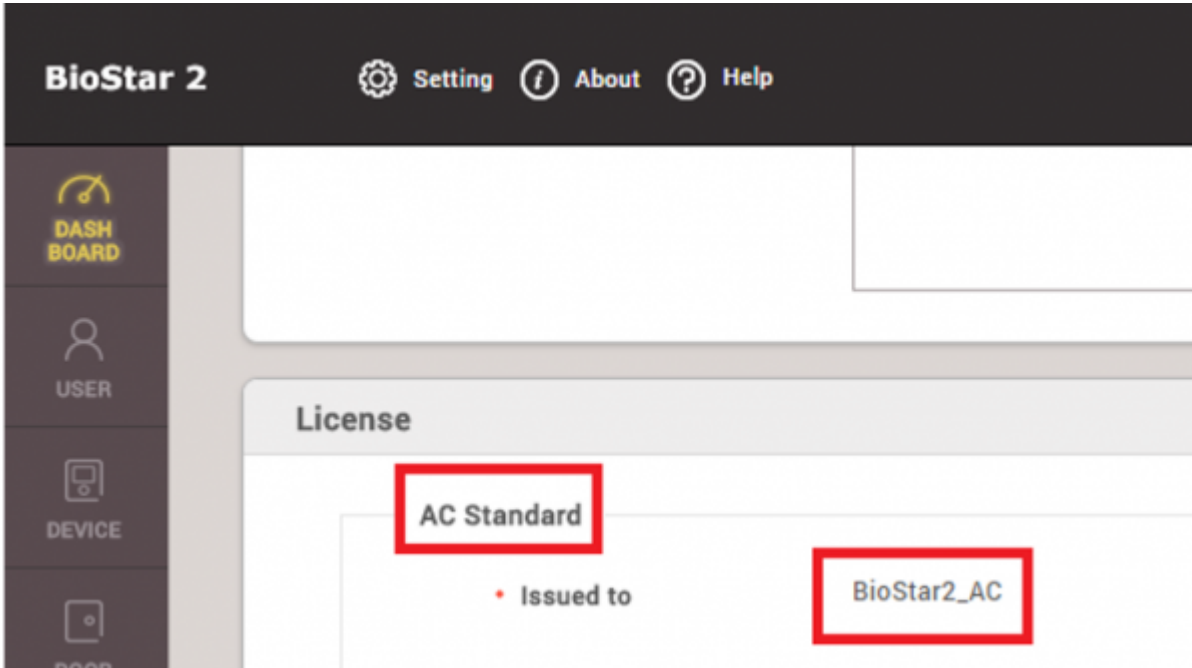

4. 가 . 가

5. (VIDEO)

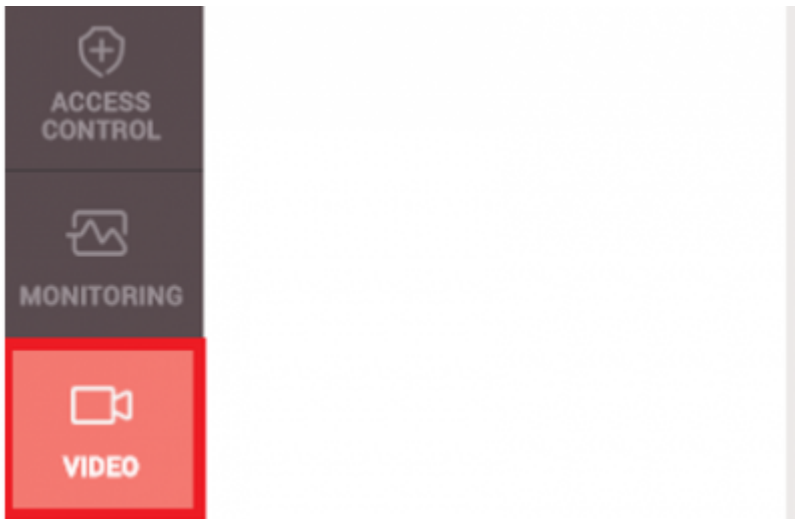

**NVR : ACTi, Dahua, Hikvision**

**BioStar 2 V2.5 NVR**

**1. Hikvision NVR**

1) SDK : v5.2.771

2) NVR: DS-7608NI-E2, DS-7616NI-E2, iVMS4200 v2.4(PC-NVR)

**2. Dahua NVR**

1) SDK : v2.14.50523

2) NVR: DH-NVR608-32-4K, DH-NVR4416, SmartPSS V1.13.1.R.20160504(PC-NVR)

**3. Acti NVR**

1) SDK : v3.0.12.42

2) NVR: NVR3 V.3.0.13.27\_20161128 Enterprise(PC-NVR)

6. **NVR** 가(Add New NVR)

NVR

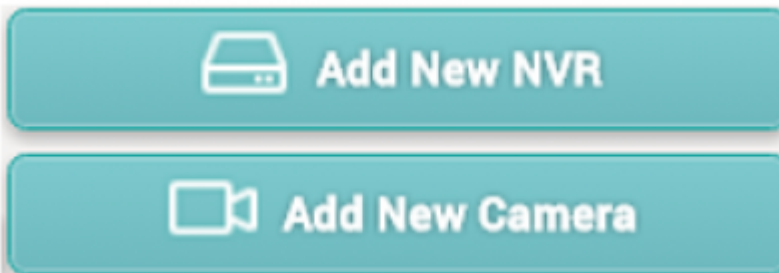

### Add New NVR

Name	<input type="text" value="NVR - 14F"/>
Manufacturer	<input type="text" value="Dahua"/>
IP	<input type="text" value="192.168.12.132"/>
Port	<input type="text"/>
ID	<input type="text"/>
Password	<input type="text"/>

### Add NVR

 NVR added successfully.

7. NVR

가

가(Add New Camera)

NVR

Buttons: Add New NVR, Add New Camera

- HikVision
  - Hik Cam 08
  - Hik Cam 07
  - NVR-14F**
    - Delete NVR
    - Add Camera

Camera List

Type	IP
Camera 8	[Redacted]
Camera 1	[Redacted]

8. 가

(Log type):  
(Door): NVR  
(Event): . BioStar 2

### Hik Cam 07

ID: 720000006  
Channel: 46  
Name: Hik Cam 07  
IP: 192.168.12.84  
Log Type: Video

Video Log Setting  
Start recording: 3 secs before an event  
End recording: 3 secs after an event

Event

Event	Frequency	Action
1:N authentication failed (Fingerprint)	Always	[Trash]
1:N authentication succeeded (Fingerprint)	Always	[Trash]

9. NVR

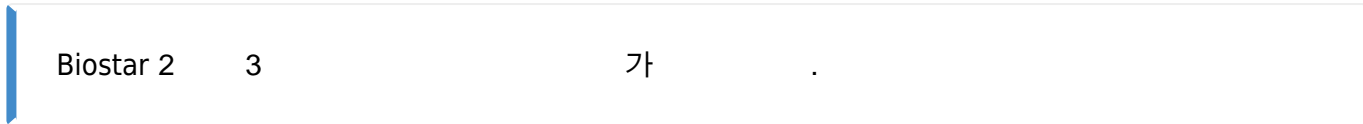

10. (MONITORING) (Event Log)

11. (View) . NVR [▷]

The screenshot shows the 'Event Log' interface. On the left is a sidebar with navigation options: Event Log, Real-time Log, Device Status, Door Status, Floor Status, Zone Status, Alert History, and a pop-up for '1:N authentication failed (Fingerprint)'. Below the sidebar is a video player showing a door with the number '2'. The main area is a table of events with columns for Date, Device ID, Device, User Group, User, Event, and View. Two rows are highlighted with red boxes: one with a play button icon and one with a camera icon.

Date	Device ID	Device	User Group	User	Event	View
2017/09/29 14:23:12	546832513	BioStation 2 546832513 (...)			Door unlocked	
2017/09/29 14:23:12	546832513	BioStation 2 546832513 (...)	All Users	2449(Kate Yu)	1:N authentication succeeded (Fin...	▶
2017/09/29 14:23:09	546832593	BioStation 2 546832593 (...)			Door unlocked	
2017/09/29 14:23:09	546832593	BioStation 2 546832593 (...)	All Users	2449(Kate Yu)	1:N authentication succeeded (Fin...	
2017/09/29 14:23:08	546832513	BioStation 2 546832513 (...)			Door locked	
2017/09/29 14:23:08	546832513	BioStation 2 546832513 (...)			1:N authentication failed (Fingerpri...	
2017/09/29 14:23:06	546832593	BioStation 2 546832593 (...)			1:N authentication failed (Fingerpri...	▶
2017/09/29 14:23:05	546832513	BioStation 2 546832513 (...)			Door unlocked	
2017/09/29 14:23:05	546832513	BioStation 2 546832513 (...)	All Users	2449(Kate Yu)	1:N authentication succeeded (Fin...	▶
2017/09/29 14:23:02	546832593	BioStation 2 546832593 (...)			1:N authentication failed (Fingerpri...	📷
2017/09/29 14:16:30	700000004	Dahua_d700000004			Add NVR successful	
2017/09/29 14:16:29	700000004	Dahua_d700000004			Add NVR	
2017/09/29 14:14:46	546832513	BioStation 2 546832513 (...)			1:N authentication failed (Fingerpri...	
2017/09/29 14:14:45	546832513	BioStation 2 546832513 (...)			Door locked	
2017/09/29 14:14:42	546832593	BioStation 2 546832593 (...)			1:N authentication failed (Fingerpri...	▶
2017/09/29 14:14:42	546832593	BioStation 2 546832593 (...)			Door locked	

12. (Large Screen)

1:N authentication failed (Fingerprint) ✕

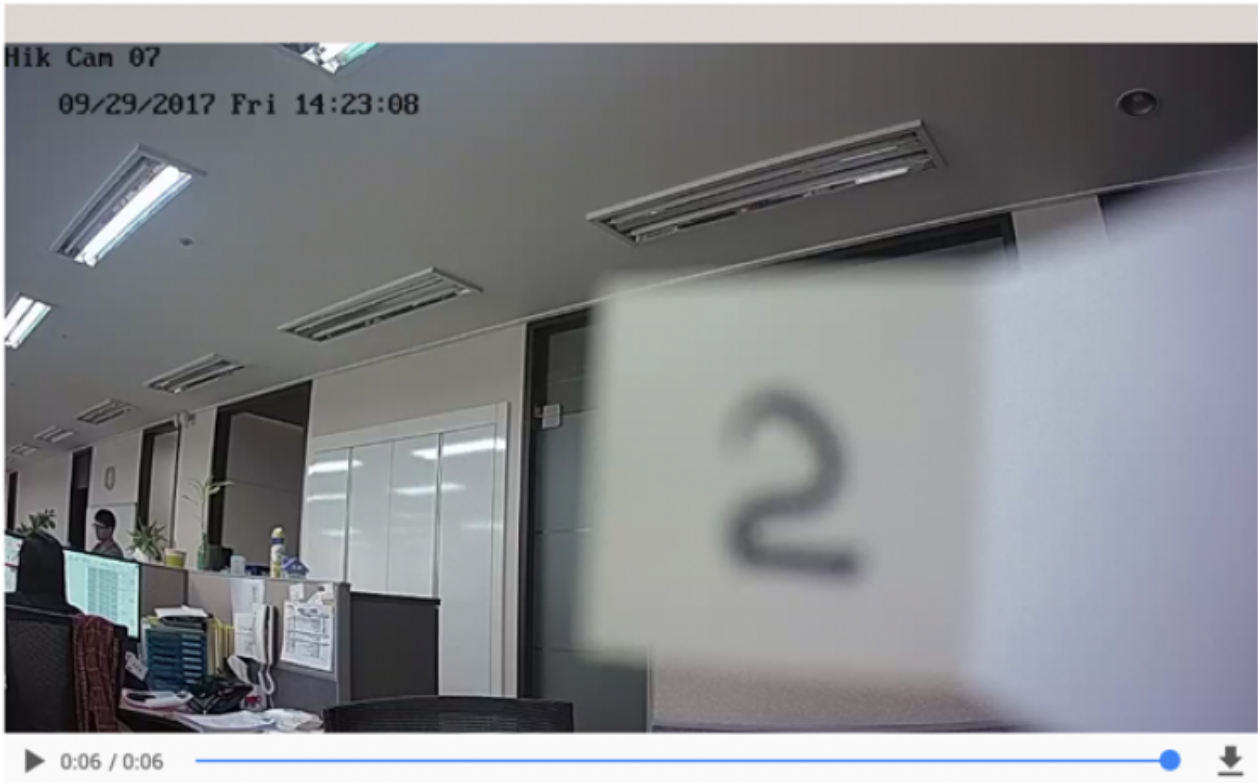

- Date 2017/09/29 14:23:06
- Device BioStation 2 546832593 (192.168.14.203)
- NVR HikVision
- Channel 46

From:  
<http://kb.supremainc.com/knowledge/> -

Permanent link:  
[http://kb.supremainc.com/knowledge/doku.php?id=ko:how\\_to\\_configure\\_video\\_menu](http://kb.supremainc.com/knowledge/doku.php?id=ko:how_to_configure_video_menu)

Last update: **2018/07/19 15:32**