

Table of Contents

How to delete a card 1

How to delete an EM, HID, and Mifare CSN card registered to the user 1

BioStar 1, Card

How to delete a card

BioStar supports four types of cards: EM, HID, Mifare CSN and Mifare Template cards. However, you can delete EM, HID and Mifare CSN cards only. It is impossible to delete a Mifare Template card since all the necessary information is not stored in the database, but in the card itself.

How to delete an EM, HID, and Mifare CSN card registered to the user

1. Go to the **User** page, choose a user from whom you want to delete a card in the **User** pane and click the **Card** tab.

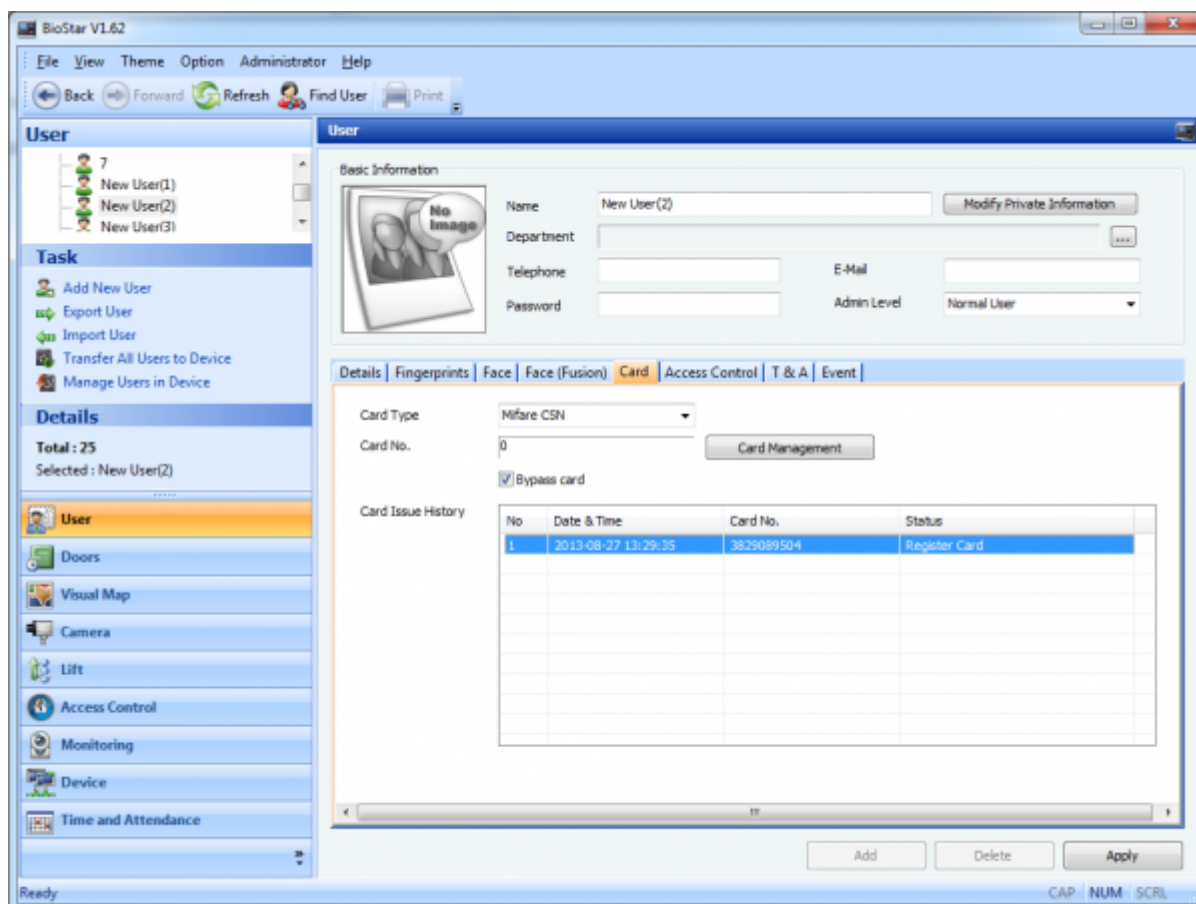

2. Click **Card Management**, enter 0 in the **Card ID** field and click **OK**.

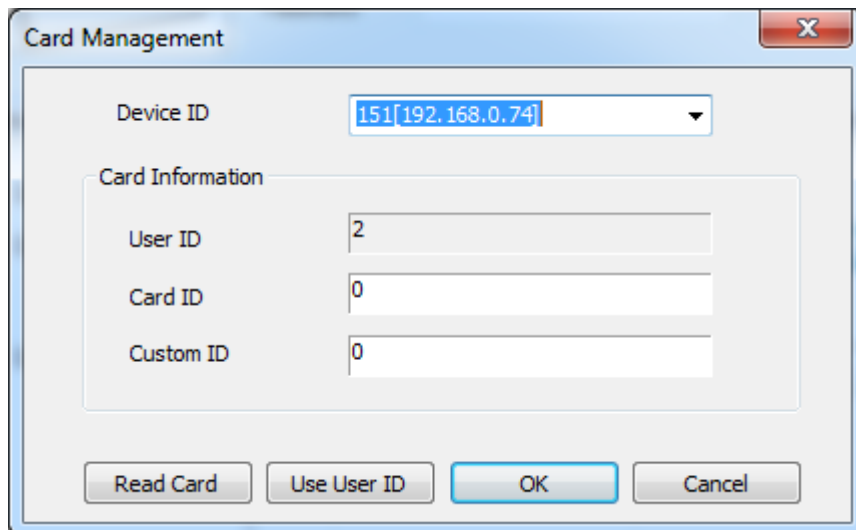

Card Management

Device ID: 151[192.168.0.74]

Card Information

User ID: 2

Card ID: 0

Custom ID: 0

Buttons: Read Card, Use User ID, OK, Cancel

3. Click **Apply** to complete the card deletion process.

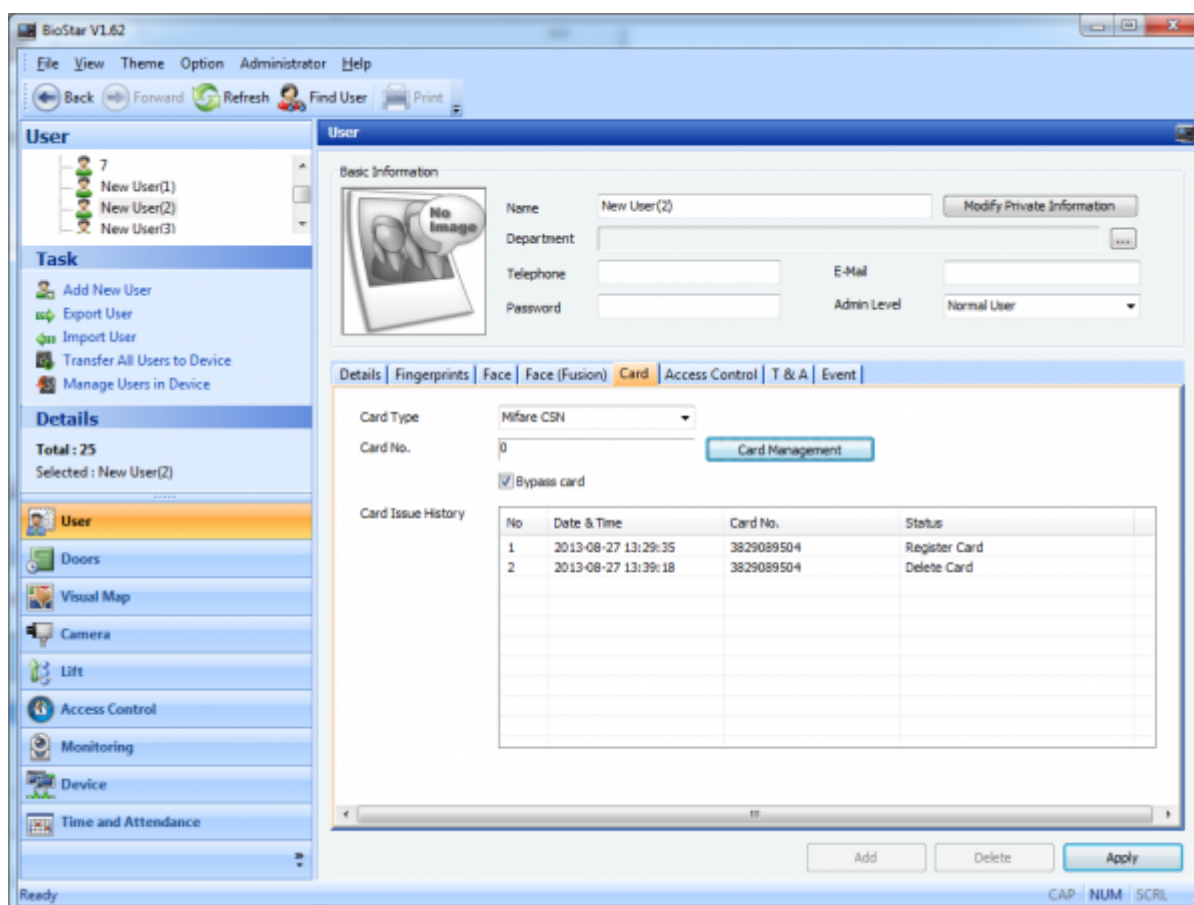

BioStar V1.62

File View Theme Option Administrator Help

Back Forward Refresh Find User Print

User

7 New User(1) New User(2) New User(3)

Task

- Add New User
- Export User
- Import User
- Transfer All Users to Device
- Manage Users in Device

Details

Total: 25
Selected: New User(2)

User

Doors

Visual Map

Camera

Lift

Access Control

Monitoring

Device

Time and Attendance

User

Basic Information

Name: New User(2) Modify Private Information

Department: [Empty]

Telephone: [Empty] E-Mail: [Empty]

Password: [Empty] Admin Level: Normal User

Details Fingerprints Face Face (Fusion) Card Access Control T & A Event

Card Type: Mifare CSN

Card No.: 0 Card Management

☒ Bypass card

Card Issue History

No	Date & Time	Card No.	Status
1	2013-08-27 13:29:35	3829089504	Register Card
2	2013-08-27 13:39:18	3829089504	Delete Card

Buttons: Add, Delete, Apply

Ready CAP NUM SCRL

From:

<https://kb.supremainc.com/knowledge/> -

Permanent link:

https://kb.supremainc.com/knowledge/doku.php?id=en:1xfaq_how_to_delete_a_card

Last update: **2015/10/13 11:01**