

Table of Contents

How To Set Up Self-Registration Page 1

How To Set Up Self-Registration Page

From BioStar v2.7.7, BioStar2 supports Visitor Management.
(Required License - Visitor License of BioStar2)

- [BioStar v2.7.7 new Features](#)

Once you register a self-registration PC referring to the article [How To Configure Self-Registration Page of Visitor Management](#) you can have the below page.

Page Path: https://ServerPC_IPAddress:ServerPort/#/register_welcome

[Image 1. Self Registration Page of BioStar v2.7.10]

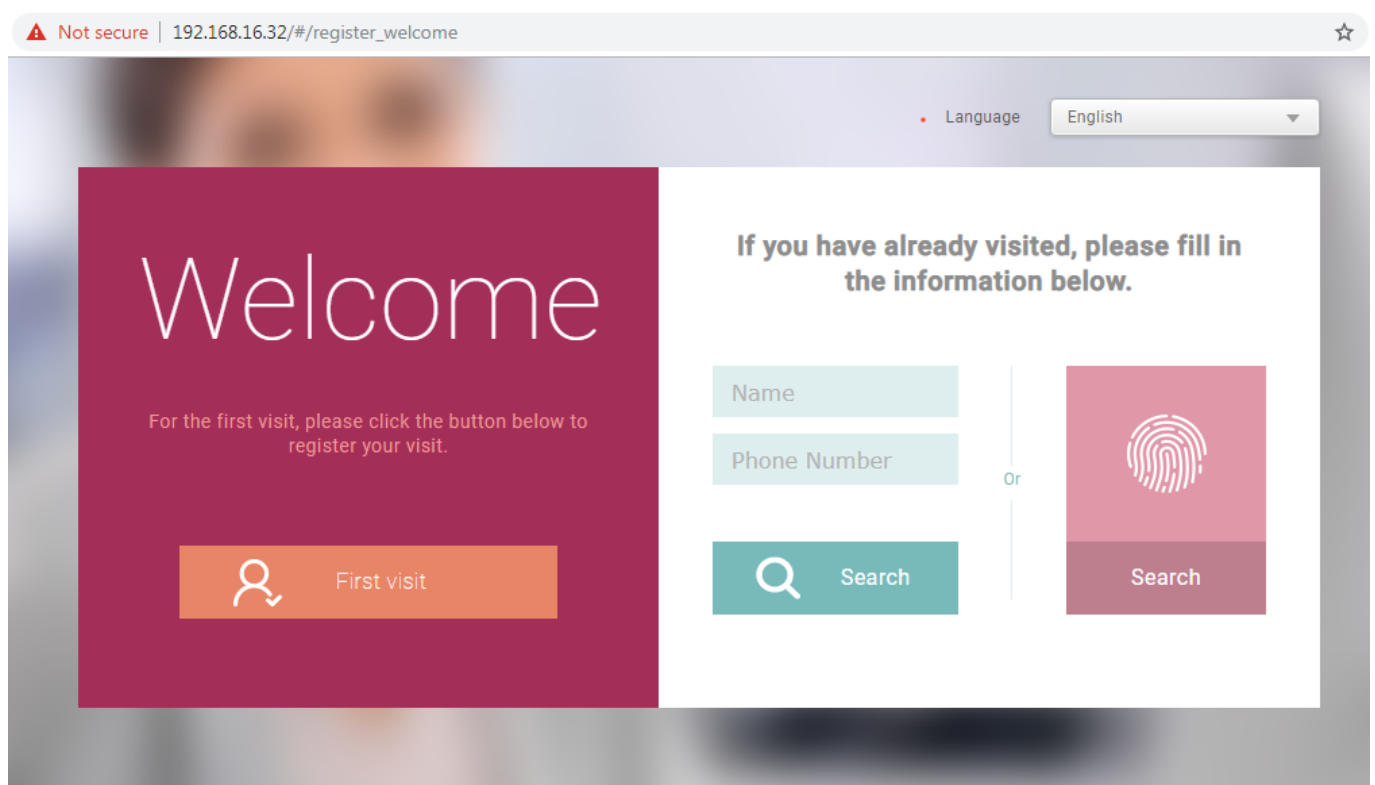

- Fingerprint Search Button is supported by 2.7.8
- BioMini & BioMini Plus 2 of Self Registration Page are supported by 2.7.10

To better access the registration page, you can create a short-cut on the Desktop of the PC.
[Image 2. The property of short-cut for Self Registration Page]

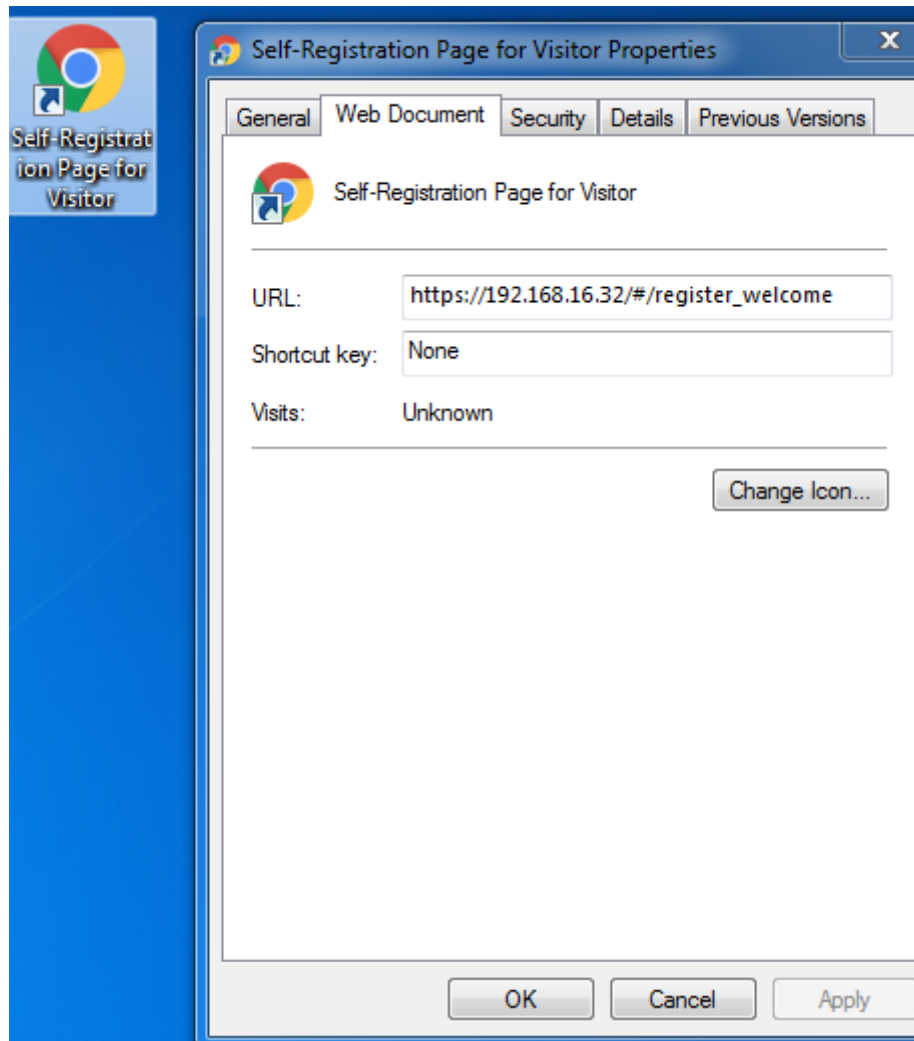

From: <https://kb.supremainc.com/knowledge/> -

Permanent link: https://kb.supremainc.com/knowledge/doku.php?id=en:how_to_set_up_self-registration_page

Last update: **2019/12/20 15:05**