

# Table of Contents

How to issue Bypass cards .....	1
---------------------------------	---

BioStar 1, Bypass, Card

## How to issue Bypass cards

**Bypass card** allows you to be authenticated on any devices that register the card as **Bypass card**.

You can register **Bypass card** on the BioStar client as follows:

1. Go to the **User** page, choose a user that you want to give **Bypass card** and click the **Card** tab.

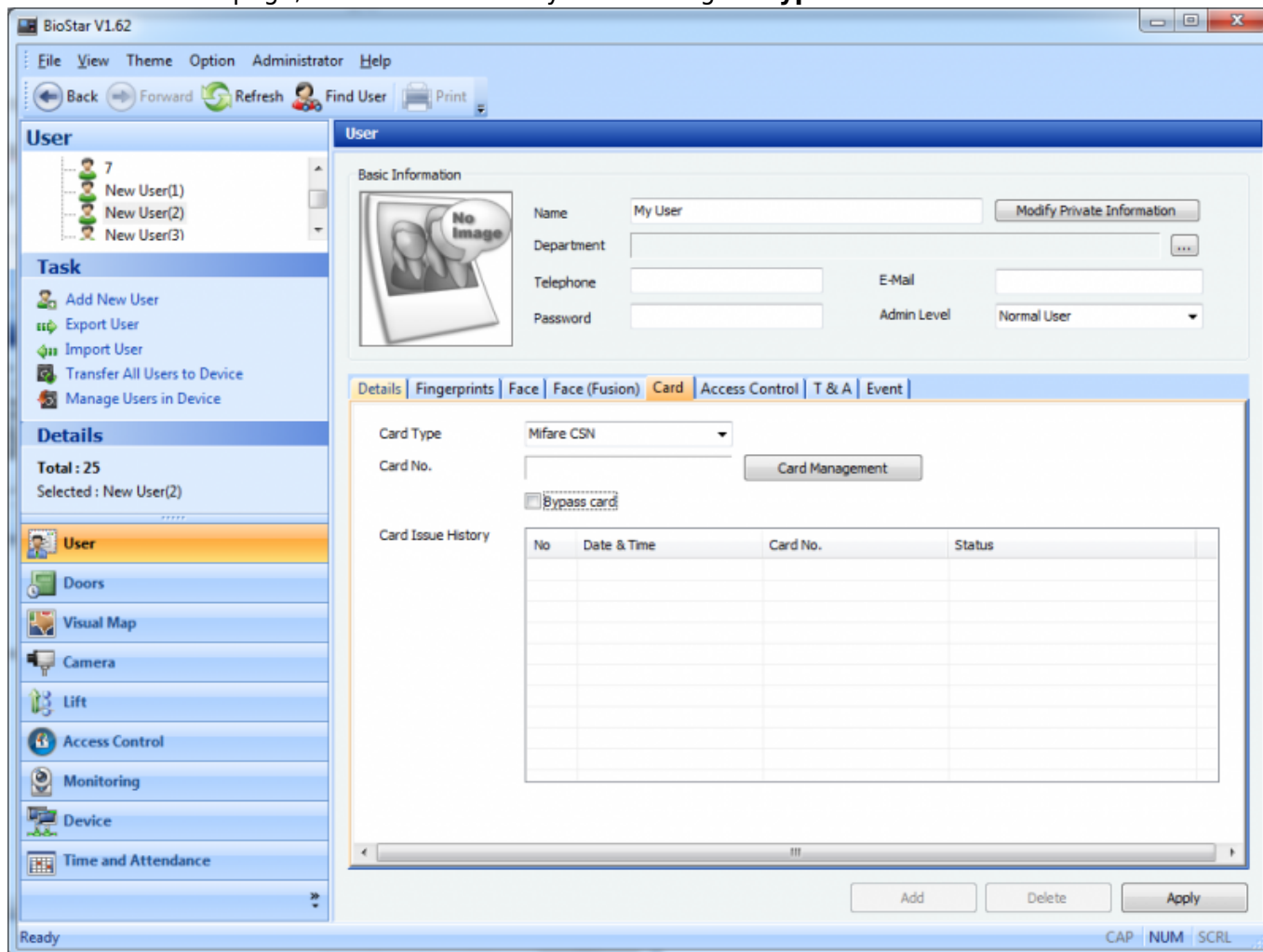

2. If no card has been registered for the user, click **Card Management**.

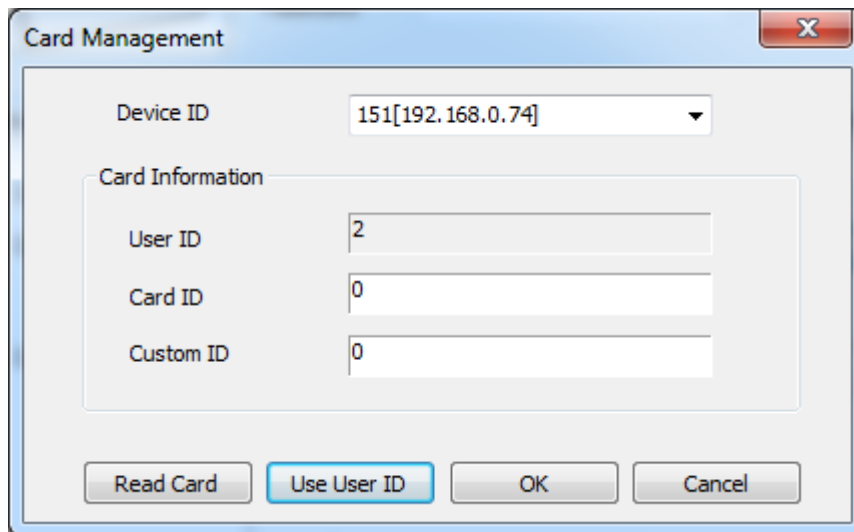

The 'Card Management' dialog box is shown. It has a title bar with a close button (X). Inside, there is a 'Device ID' dropdown menu showing '151[192.168.0.74]'. Below this is a 'Card Information' section with three text input fields: 'User ID' containing '2', 'Card ID' containing '0', and 'Custom ID' containing '0'. At the bottom, there are four buttons: 'Read Card', 'Use User ID' (highlighted with a blue border), 'OK', and 'Cancel'.

3. Choose a device you want to use as a card reader from the **Device ID** drop-down list and click **Read Card**.

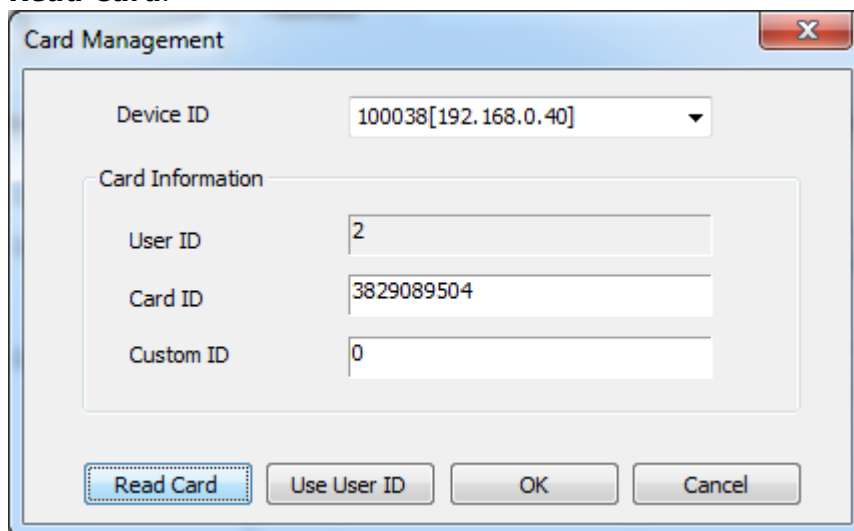

The 'Card Management' dialog box is shown again. The 'Device ID' dropdown now shows '100038[192.168.0.40]'. The 'Card ID' field now contains the value '3829089504'. The 'Read Card' button is now highlighted with a blue border and a dotted outline, indicating it is the active button.

4. Set the **Bypass card** option and click **Apply**.

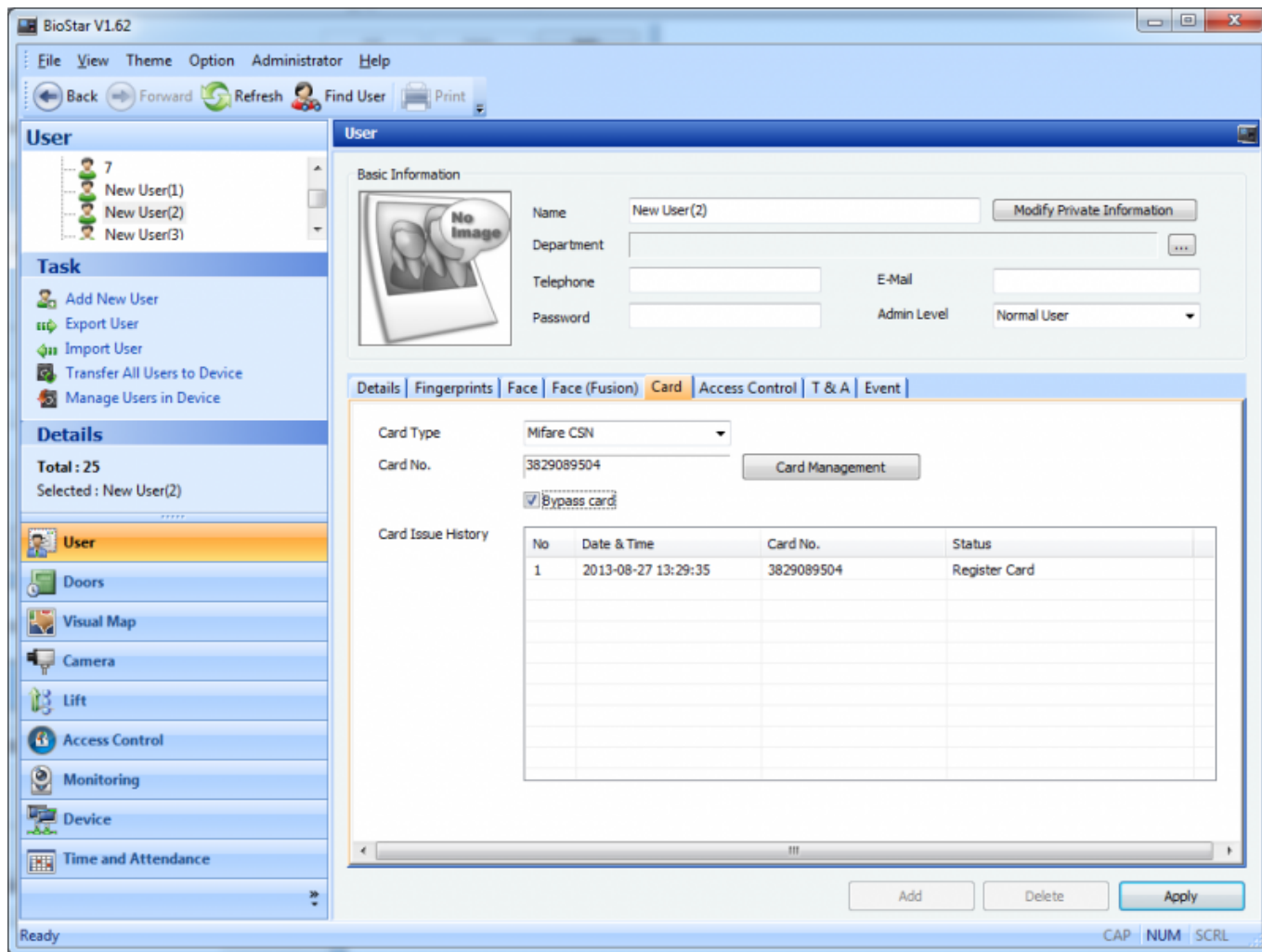

From:

<http://kb.supremainc.com/knowledge/> -

Permanent link:

[http://kb.supremainc.com/knowledge/doku.php?id=en:1xfaq\\_how\\_to\\_issue\\_bypass\\_cards](http://kb.supremainc.com/knowledge/doku.php?id=en:1xfaq_how_to_issue_bypass_cards)

Last update: **2015/10/08 16:27**