

## Table of Contents

Added Error_Description Column to User List File (User_Import_Error) That Failed CSV Import .....	1
Sample Case - User's expired date exceeds BioStar 2 specification .....	1

# Added Error\_Description Column to User List File (User\_Import\_Error) That Failed CSV Import

Affect Products & Versions	
BioStar 2	BioStar v2.8.16 or above

Many customers use the [CSV Import] function to register or edit a large number of users in BioStar 2. However, when trying to register or edit users with CSV fails, customers could check only the list of failed users, and it was challenging to find the cause of the failure.

Suprema has improved the function so that if the [CSV Import] function fails from BioStar 2.8.16 or later, the cause of the failure can be checked for each user so that customers can use the [CSV Import] function more conveniently.

## Sample Case - User's expired date exceeds BioStar 2 specification

1) User 3 is newly registered through CSV import. In this file, the expired date of this user is configured to 2050.

- maximum user expired date specification of BioStar 2.8.16: December 31, 2030, 23:59:59

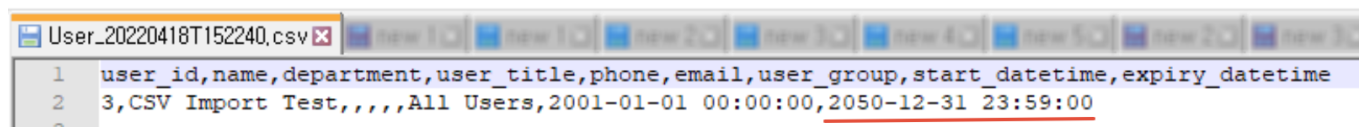

2) A failure pop-up occurs when [CSV Import] is performed. At this time, click the 'Download' icon.

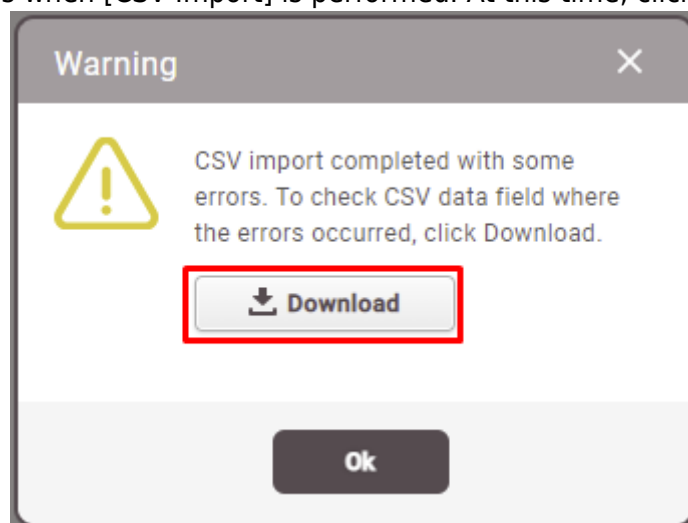

3) When you open the downloaded CSV file, you can find the name of the failed user and the reason for the failure in the 'Error\_Description' column.

user_id	name	departme	user_title	phone	email	user_grou	start_datetime	expiry_datetime	Error_Description
3	CSV Import Test					All Users	1/1/2001 0:00	12/31/2050 23:59	Date/time does not match format.

From:

<https://kb.supremainc.com/knowledge/> -

Permanent link:

[https://kb.supremainc.com/knowledge/doku.php?id=en:added\\_error\\_description\\_column\\_to\\_user\\_list\\_file\\_user\\_import\\_error\\_that\\_failed\\_csv\\_import](https://kb.supremainc.com/knowledge/doku.php?id=en:added_error_description_column_to_user_list_file_user_import_error_that_failed_csv_import)

Last update: 2022/04/28 08:42